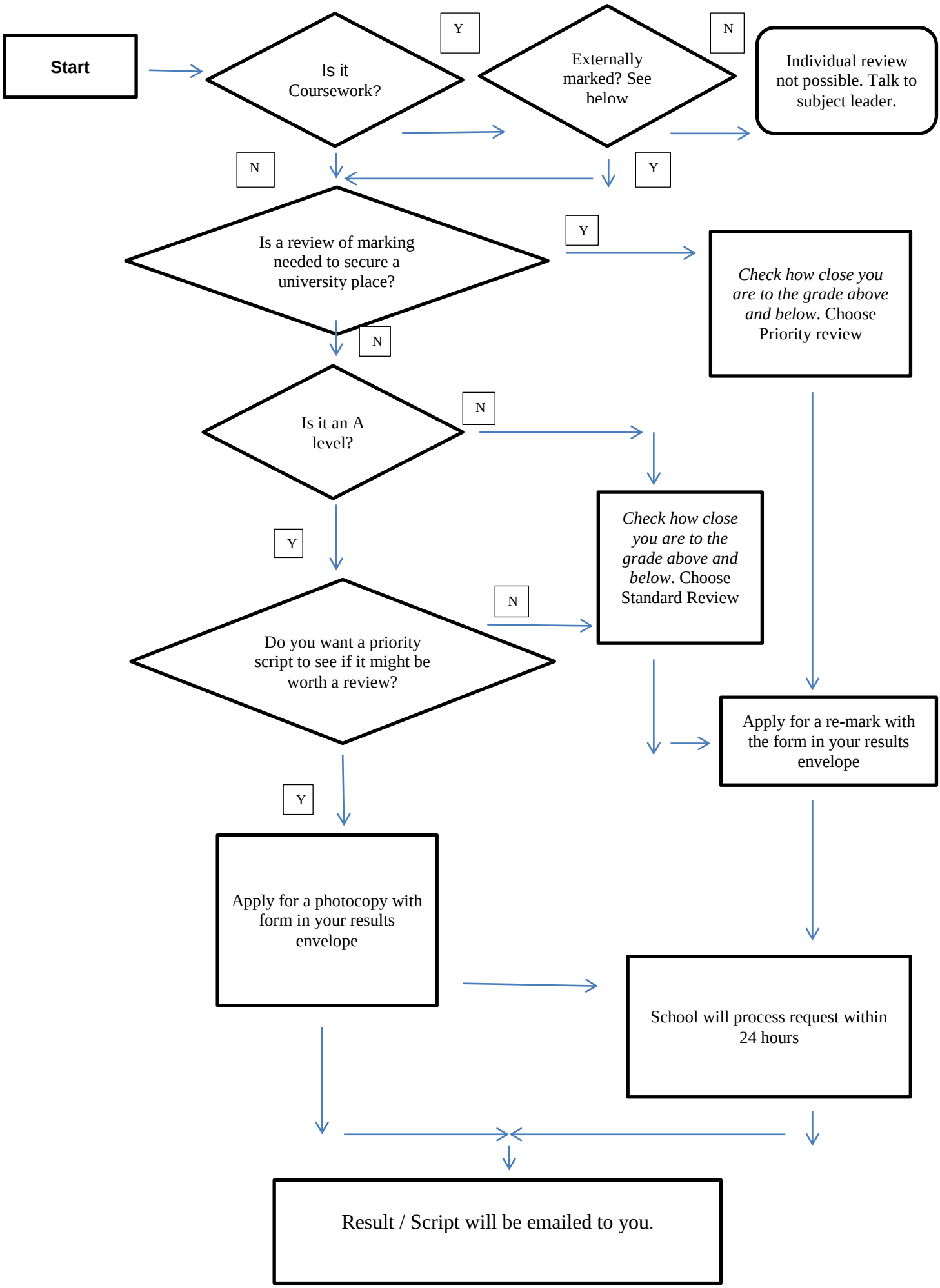Choosing the right post-results query